

FRONT ELEVATION

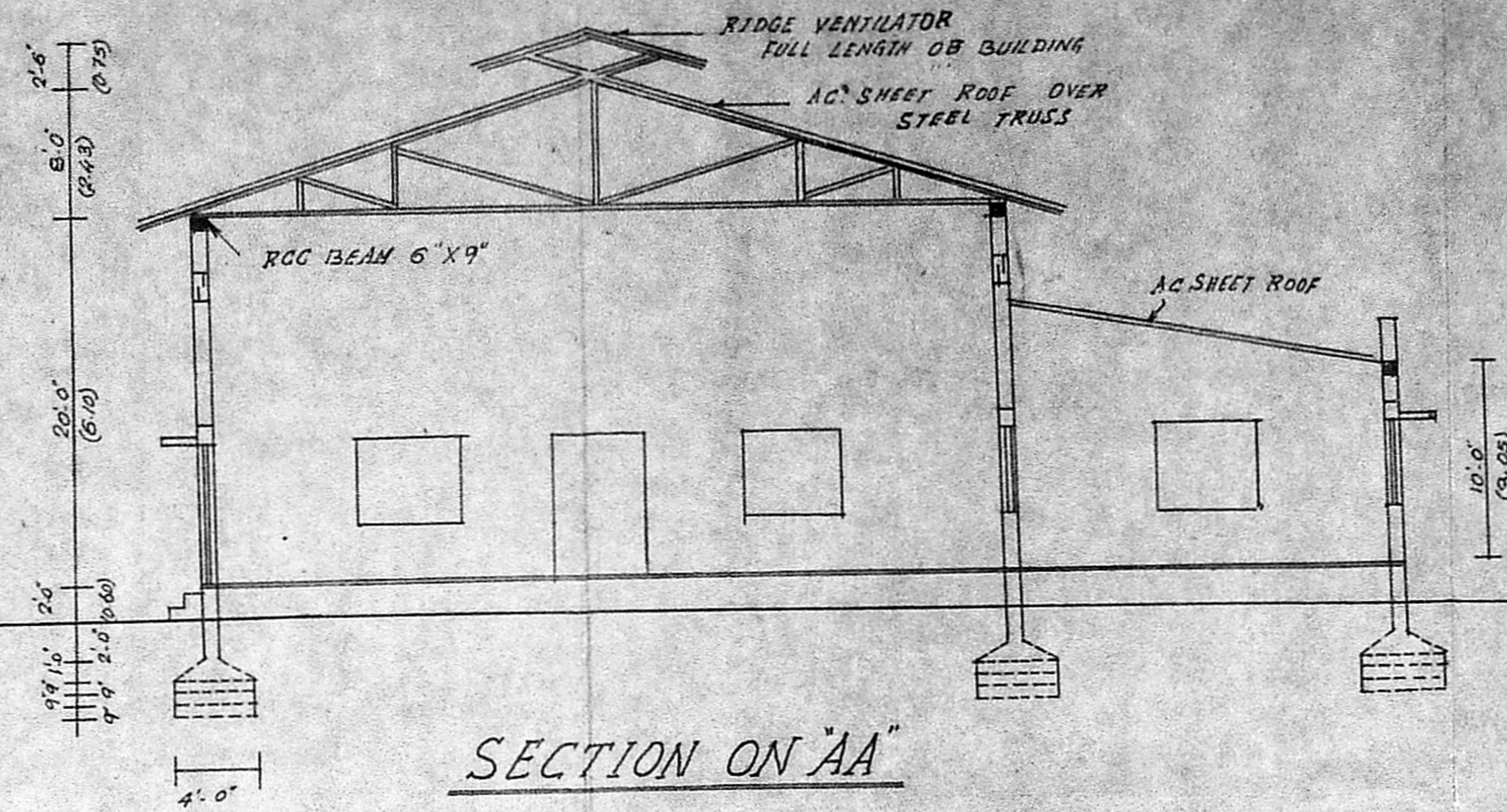

SECTION ON "AA"

PLAN SHOWING THE PROPOSED INSTALLATION OF
95 HP ELECTRIC MOTOR FOR MODERN RICE MILL
 IN THE EXISTING APPROVED BUILDING IN S.NO
 159/10, 159/7B, 159/11 AND 160/4 OF PULLI LYON
 PUZAL UNION, SAIDAPETTAI TALUK, CHENGALPATTU DISTRICT
 OWNER: THIRU. OYYAPPAN SCALE 1"=8' (1:100)

NOTE: THE EXISTING BUILDING WAS APPROVED BY COMMISSIONER, PUZAL PANCHAYAT
 VIDE D.DIS NO. 5266/84 DT. 8.10.84.

SPECIFICATION

- MASONRY STOCK BRICK IN C.M. 1:4
- FOUNDATION STONE JELLY CON IN C.C. 1:4:8
- FLOORING 3/4" THICK IN C.M. 1:4 OVER
 1" THICK B.T. LIME CON IN C.M. 1:2:5
- PLASTERING 1/2" THICK IN C.M. 1:4

COLOUR INDEX

EXISTING APPROVED	
PROPOSED MACHINERY	
ROAD	
BOUNDRY	

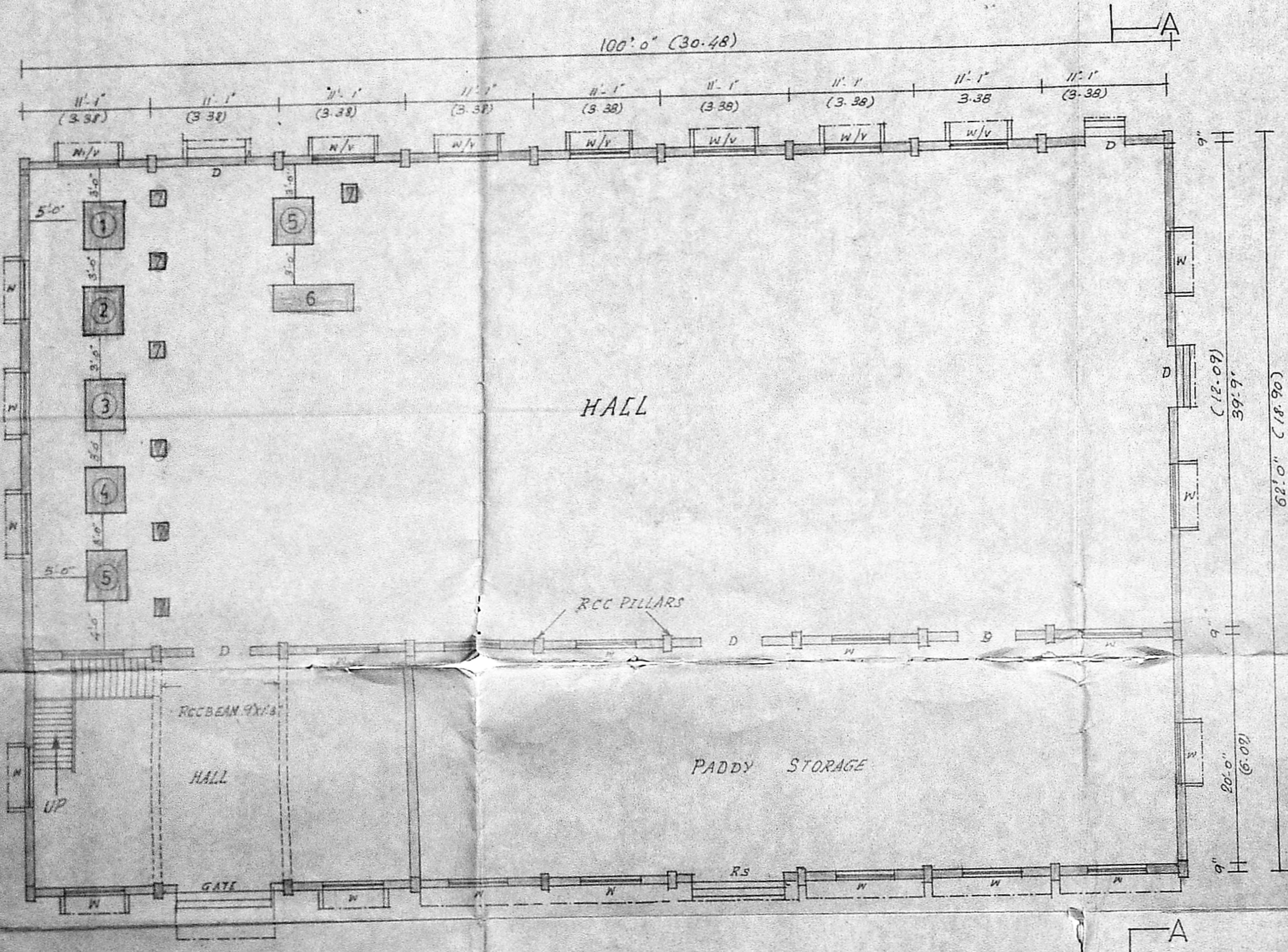

GROUND PLAN

MACHINERY DETAILS

1 PADDY CLEANER	10. HP
2 RUBBAR ROLAR SHELLER	10. HP
3 PADDY SEPARATOR	5. HP
4 HULLAR	40. HP
5 CONE - 2 NOS	13. HP
6 SHAKER	10. HP
7 ELEVATORS	7. HP
TOTAL	95. HP

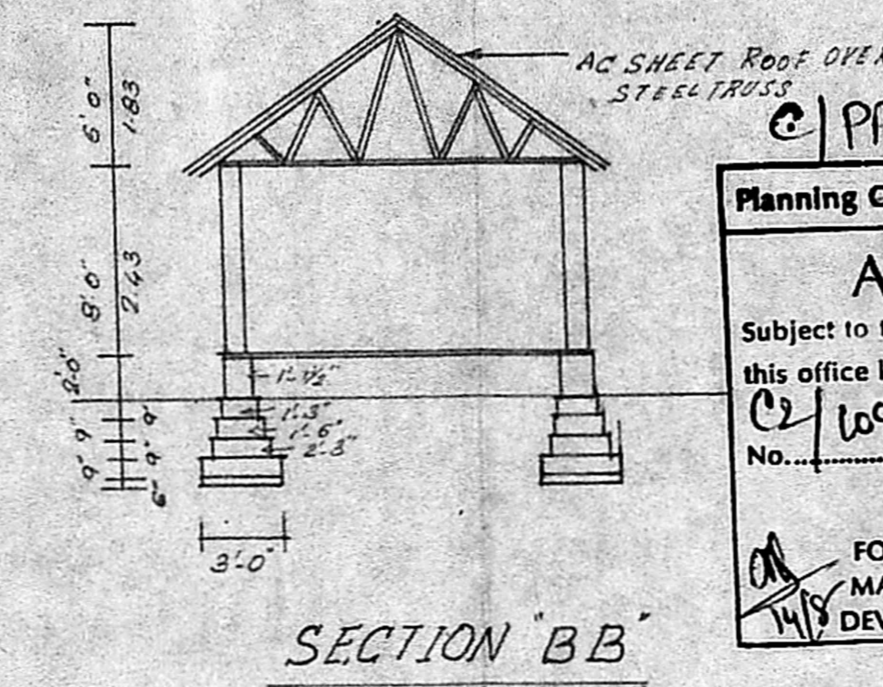

SECTION "BB"

Planning Clearance No. **APPROVED**
 Subject to the conditions in this office letter
 REFERENCE No. **275 A/P/89**
 No. **1094/84** Dt. **16.8.84**
 FOR MEMBER SECRETARY
 MADRAS METROPOLITAN DEVELOPMENT AUTHORITY

- DOOR 3'6" x 7'6"
- W. WINDOW 2'6" x 6'6"
- N. WINDOW 5'0" x 5'6"
- W. WINDOW 3'3" x 4'3"
- V. VENTILATOR 2'0" x 1'6"
- RS. ROLLING SHUTTER 8'0" x 10'0"
- COLLAPSIBLE GATE 8'0" x 8'0"

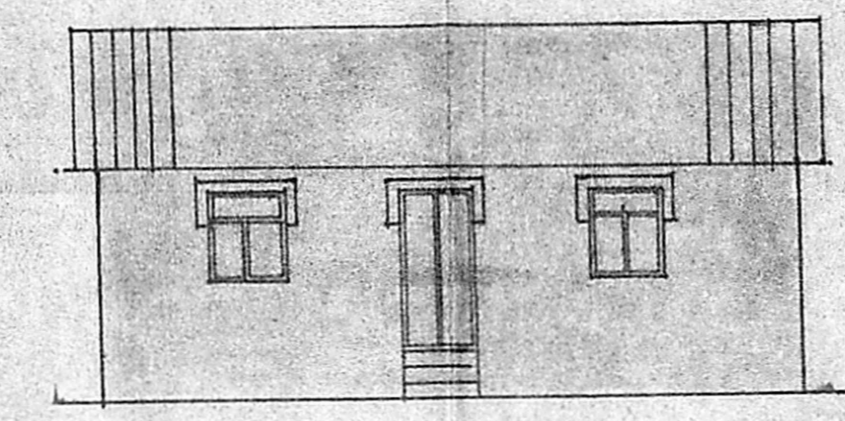

FRONT ELEVATION

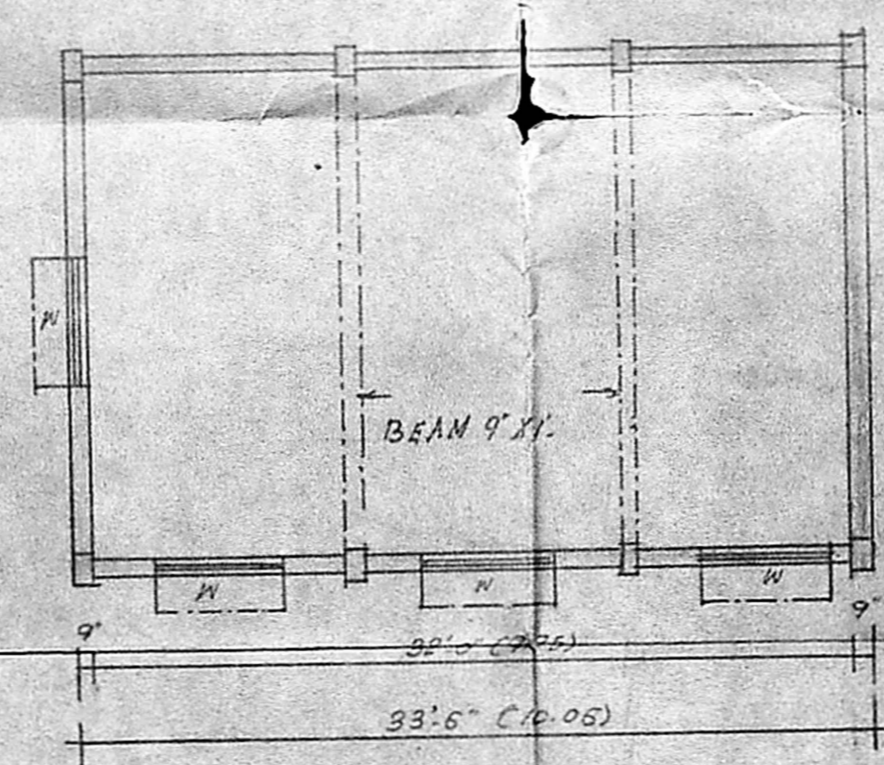

FIRST FLOOR

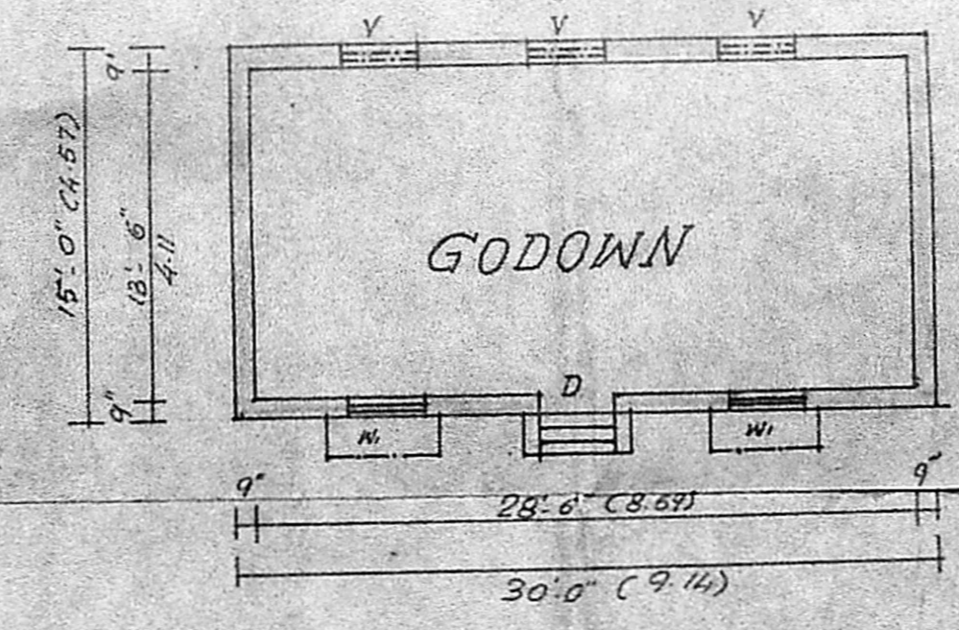

GROUND PLAN

K.R. Oyyappan
 OWNER
V. Venkatesan
 ENGINEER

V. VENKATESAN, B.E., M.Sc., M.I.E.
 CIVIL ENGINEER,
 Class I Licensed Surveyor No. **6**
 CORPORATION OF MADRAS,
 Office: 3, PAPER MILLS ROAD, FIRST FLOOR
 NEAR PERAMBUR CHURCH

GITA PLAN
SCALE 1" = 100 FEET, 1/4" = 1:300

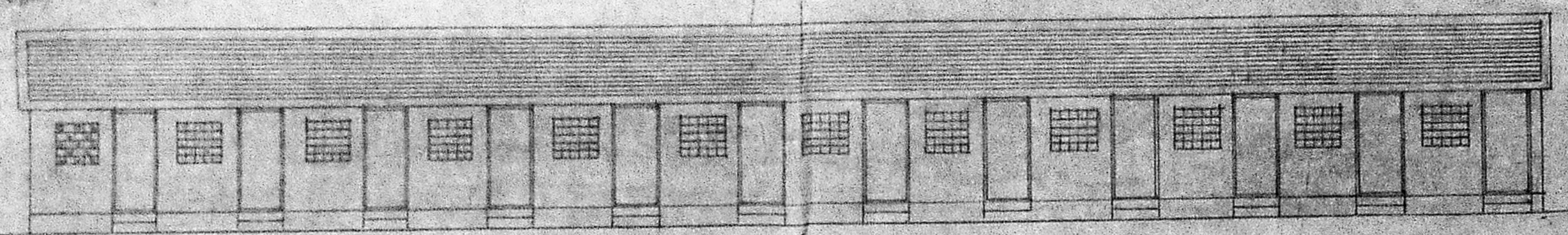

ELEVATION OF SERVANT SHELTER

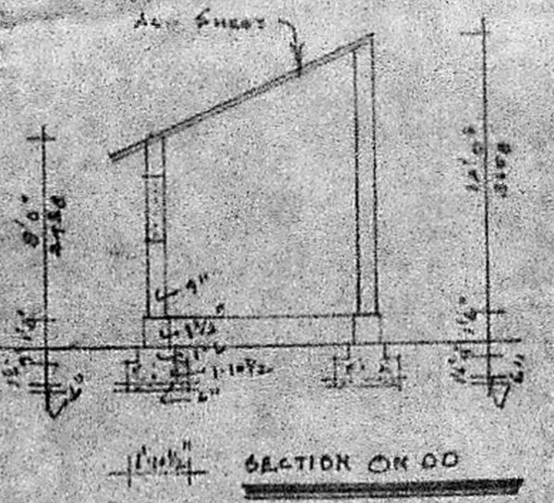

SECTION ON DD

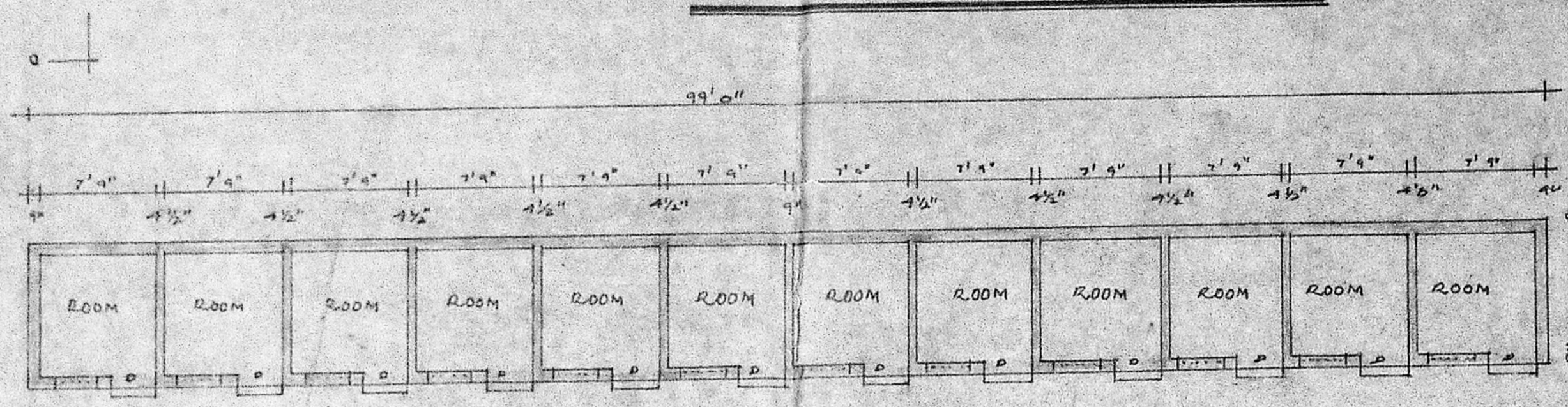

PLAN OF SERVANT SHELTER

GODOWN	7644 SFT (OR) 705.51 M ²
DYING YARD	26,000 SFT (OR) 2383.77 M ²
TUBS 7 NOS.	2102 SFT (OR) 195.38 M ²
SERVANT SHELTER 4 NOS.	940 SFT (OR) 87.37 M ²
G.F.L. 2	154 SFT (OR) 14.31 M ²
TOTAL	35840 SFT (OR) 3331.35 M ²

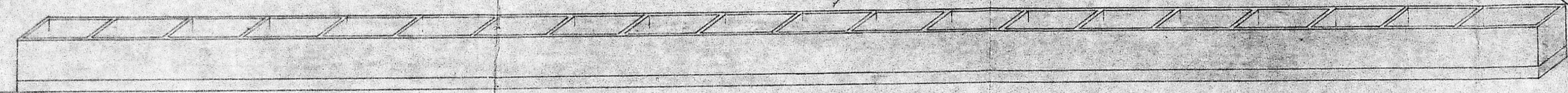

ELEVATION OF TUB

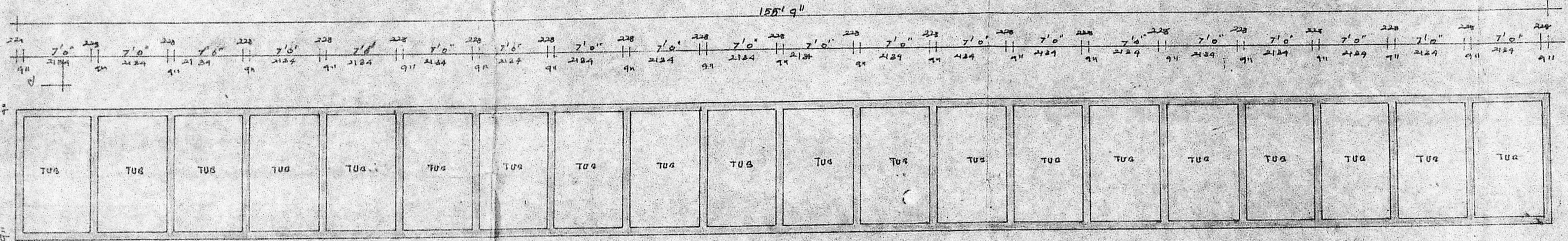

PLAN OF TUB

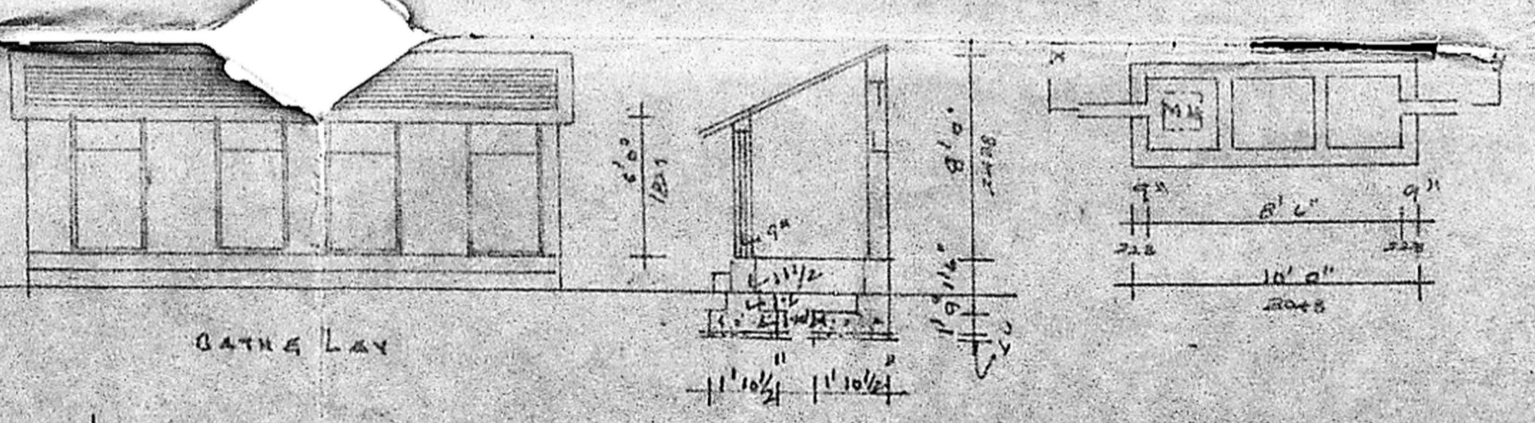
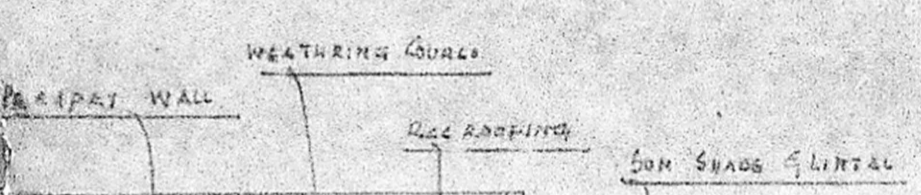

BATH PLAN

OWNED ENGINEER

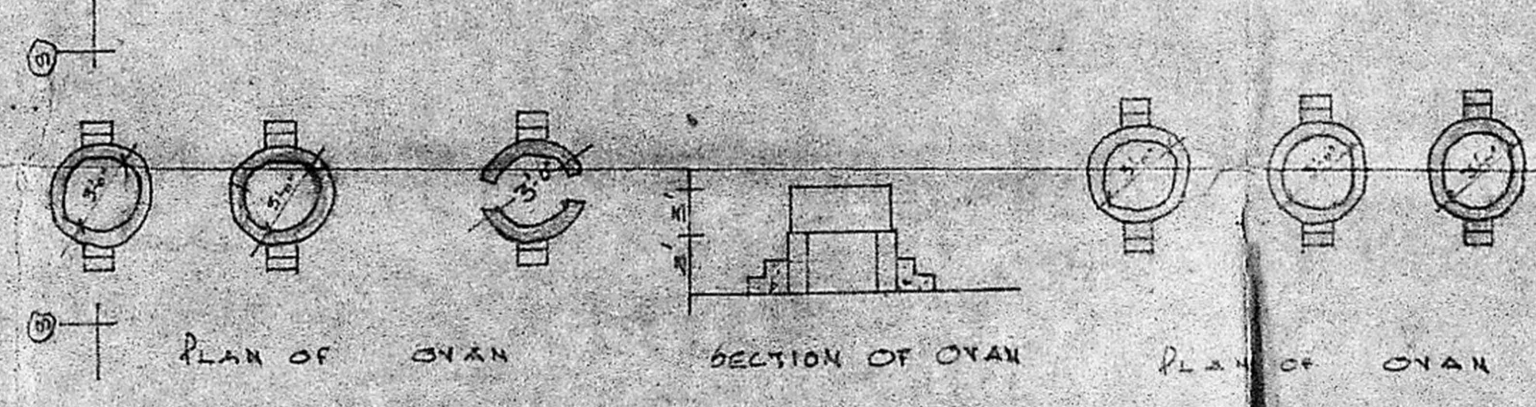

PLAN OF O.V.

SECTION OF O.V.

PLAN OF O.V.

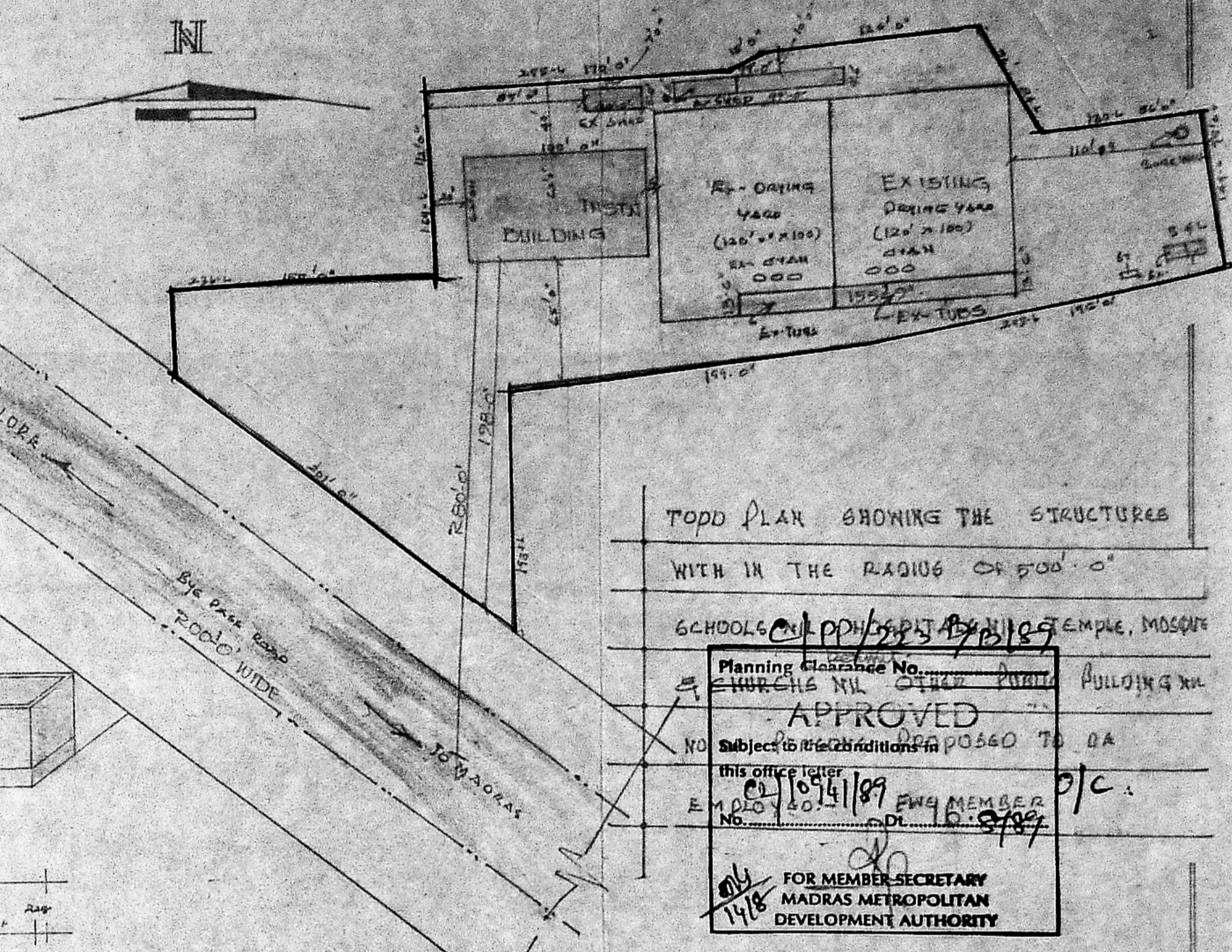

TOPO PLAN SHOWING THE STRUCTURES WITH IN THE RADIUS OF 500'-0"

SCHOOLS, COLLEGES, TEMPLE, MOSQUE

Planning Clearance No. 1074/189
 APPROVED
 Subject to the conditions proposed to DA
 this office letter No. 1074/189 dated 10/4/89
 FOR MEMBER SECRETARY
 MADRAS METROPOLITAN
 DEVELOPMENT AUTHORITY

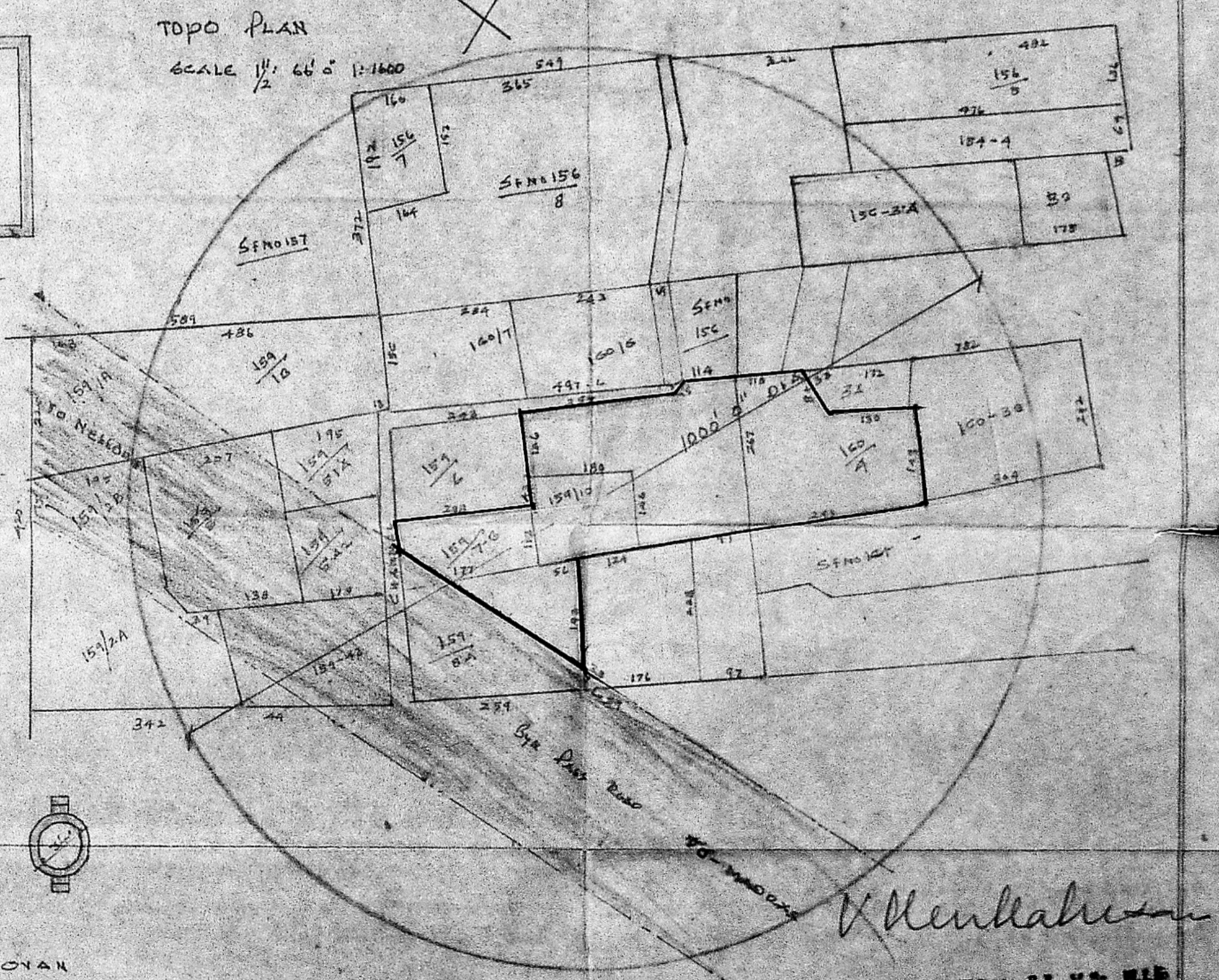

TOPO PLAN

SCALE 1/2" = 66'-0" 1:1600

V. Venkatesan